

CONCOURS D'EXCELLENCE 2008

Analyse

Nom:..... Prénom:.....

$\text{♩} = 120$

Flûte

Clarinete ut

Basson

Cor ut

Piano

Violon I

Violon II

Alto

Violoncelle

6

Fl.

Cl. ut

Bsn.

Cor ut

Pno.

Vln. I

Vln. II

Alto

Vc.

11

Fl.

p

11

Cl. ut

p

11

Bsn.

p

11

Cor ut

p

11

Pno.

11

Vln. I

Vln. II

Alto

Vc.

Concours d'Excellence 2008 - Analyse

Concours d'Excellence 2008 - Analyse

22

Fl.

Cl. ut

Bsn.

Cor ut

Pno.

Vln. I

Vln. II

Alto

Vc.

f

p

CONCOURS D'EXCELLENCE 2008

Analyse

Nom:..... Prénom:.....

1 - Délimiter les grandes parties à l'aide de lettres 0,5 points

2 - Indiquer la nature des cadences 4 points

Mes. 4:

Mes.12:

Mes. 15 et16:

Mes. 24:

3 - Chiffrer les accords 5 points

mes.3:

mes.17:

mes. 21:

mes.22:

mes.23:

4 - Ecrire le thème joué par le piano de mes.1 à 16 en supprimant toutes les notes étrangères 2 points

Piano

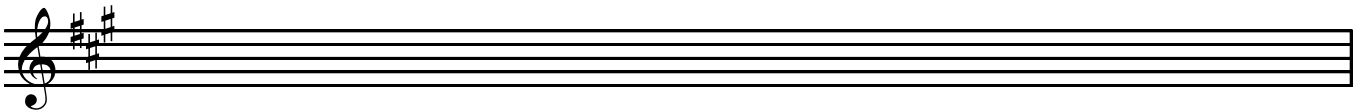
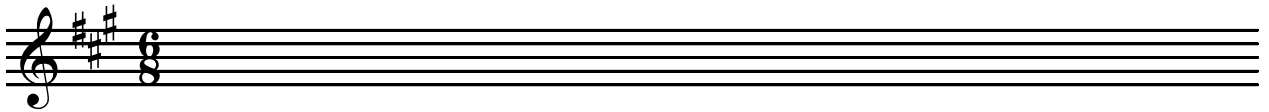

5 - Nom et qualification des intervalles 3 points

Mes.14:

Mes.19:

Mes.22:

6 - Quel est le procédé d'écriture utilisé mesure 9 et 10: 1 point

7 - Ecrire la partition du clarinettiste de la mesure 20 à la mesure 24 pour une clarinette en la *3 points*

Clarinette en la

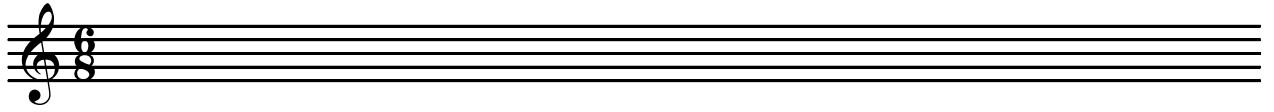

8 - A quel genre appartient cette oeuvre? *0,5 points*

9 - De quel mouvement s'agit-il? *0,5 points*

10 - Situer l'époque et proposer un compositeur *0,5 points*

Dictée excellence 2008

Adagio non lento

Violon

Alto

Violoncelle

Vln.

Alto

Vc.

Vln.

Alto

Vc.

CONCOURS D'EXCELLENCE 2008

LECTURE CHANTEE

A Tpo pp (echo) avec delicatesses

3 3 3 3 *ff* 3 3 3 3 *pp* 3 3 3 3

8vb-----

4

f 3 3 3 3 3 3 3 3 *mp* accelerater..... 3 3 3 3 3 3 3 3

8vb-----

7

pp 3 3 3 3 *mf* 3 3 3 3 *pp* suave

8vb----- loco

CONCOURS D'EXCELLENCE 2008

LECTURE RYTHMIQUE

♩. = 60

4

8

12

16

19

21

22

25

♩. = 72
