

CONCOURS D'EXCELLENCE 2006

Analyse

NOM :

Prénom :

Andante

J. Brahms

Voix

Ich wand - te mich, und sa - che

Piano

p

6

an al - le, die Un - recht lei - den un - ter der Son - ne,

Pno.

sf

11

die Un - recht lei - den un - ter der Son - ne; und

Pno.

sf *p*

17

22

27

31

A single staff of music in bass clef, showing the vocal line for measure 31. It begins with a half note G2, followed by a quarter note A2, a quarter note B2, and a half note C3. A slur covers the first two notes.

dass sie kei - - - - nen,

31

Pno.

33

A single staff of music in bass clef, showing the vocal line for measure 33. It begins with a half note G2, followed by a quarter note A2, a quarter note B2, and a half note C3. A slur covers the first two notes. The rest of the measure contains a triplet of eighth notes: G2, A2, B2.

kei - nen Trö - ster ha - - - - ben könn - ten.

33

Pno.

CONCOURS D'EXCELLENCE 2006

Analyse

1/ Placer

- les respirations du chanteur
- les degrés des principales ponctuations
- le nom de 4 cadences.

Indiquer la tonalité et les modulations: les situer par rapport aux tons voisins.

2/ Chiffrer de la mesure 7 à la mesure 11

Indiquer les notes étrangères.

3/ Recopier à l'état fondamental les accords mesures 17 et 18. Donner le nom des accords et leur chiffrage .

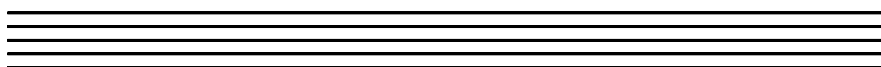

4/ Mesure 13 (chant): expliquer le Do de deux manières

5/ Brahms utilise plusieurs fois l'hémiole : dans quelles mesures ?

6/ Citer un cycle de Lieder de la période romantique

7/ Transposer : mes. 12-13-14, partie vocale, pour un cor en fa
 mes. 30 à 34, la partie supérieure du piano, pour une trompette en ré

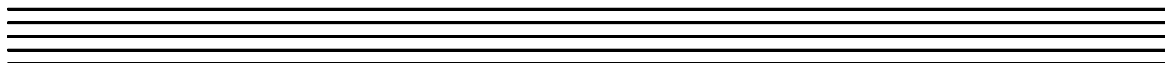

Pno.

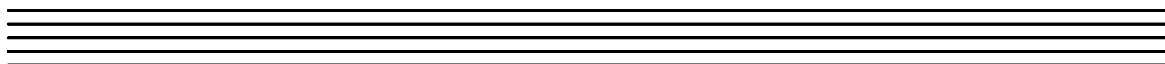

Analyse corrigée

CMF - Excellence 2006

Andante

Sol m

J. Brahms

Voix

Ich wand - te mich, und

Emprunt ré M

sa - che an al - le, die Un - recht lei - den un - ter der

The second system continues the vocal line and piano accompaniment. The piano part includes performance markings such as *sf* (sforzando), "R" (ritardando), and "App" (appoggiatura). Fingering numbers (6, 7, 4, 5) are indicated for the left hand. A Roman numeral *V* is placed below the system.

1/2 cadence

Cadence parfaite

Son - ne, die Un - recht lei - den un - ter der Son - ne;

The third system concludes the vocal line and piano accompaniment. The piano part includes performance markings such as *sf* and "B" (breve). Roman numerals *V*, *BFE*, *V*, and *I* are placed below the system.

Mib M

und sie - he, sie - he, da wa - ren

Pno.

Ré m

Trä - nen, Trä - nen de - rer, die Un - recht lit - ten und

Pno.

Sol m

1/2 cadence

hat - ten kei - nen Trö - ster, und die ih - nen Un - recht tä - ter

Pno.

Sol M

29

wa - ren zu mäch - tig; dass sie kei - nen,

29

Pno.

33

kei - nen Trö - ster ha - - - - ben könn - ten.

33

Pno.

- 1/ Placer
 les respirations du chanteur, 1
 les degrés des principales ponctuations, 5
 le nom de 4 cadences. 4

Indiquer la tonalité et les modulations: les situer par rapport aux tons voisins.

sol m : ton principal - ré m : dominante - mib M : relatif s/s dominante 3

- 2/ Chiffrer de la mesure 7 à la mesure 11 8
 Indiquer les notes étrangères. 6

3/ Recopier à l'état fondamental les accords mesures 17 et 18. Donner le nom des accords et leur chiffrage .

7èmes de dominante 6 7

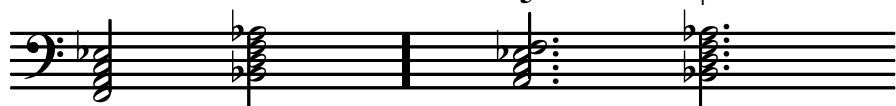

4

- 4/ Mesure 13 (chant): expliquer le Do de deux manières 2

7ème ou broderie

- 5/ Brahms utilise plusieurs fois l'hémiole : dans quelles mesures ? 3

15/16 - 19/20 - 31/32

- 6/ Citer un cycle de Lieder de la période romantique 2

- 7/ Transposer : mes. 12-13-14, partie vocale, pour un cor en fa
 mes. 30 à 34, la partie supérieure du piano, pour une trompette en ré

4

Pno.

8
 =50

x 2/5 = note sur 20

CONCOURS D'EXCELLENCE 2006

Dictée mélodique et polyphonique

NOM : PRENOM:

Flûte

Basson

Violoncelle

This block contains three blank musical staves. The top staff is for Flute (Flûte) with a treble clef. The middle staff is for Bassoon (Basson) with a bass clef. The bottom staff is for Cello (Violoncelle) with a bass clef. Each staff consists of five horizontal lines.

6

Fl.

6

Bs.

6

Vc.

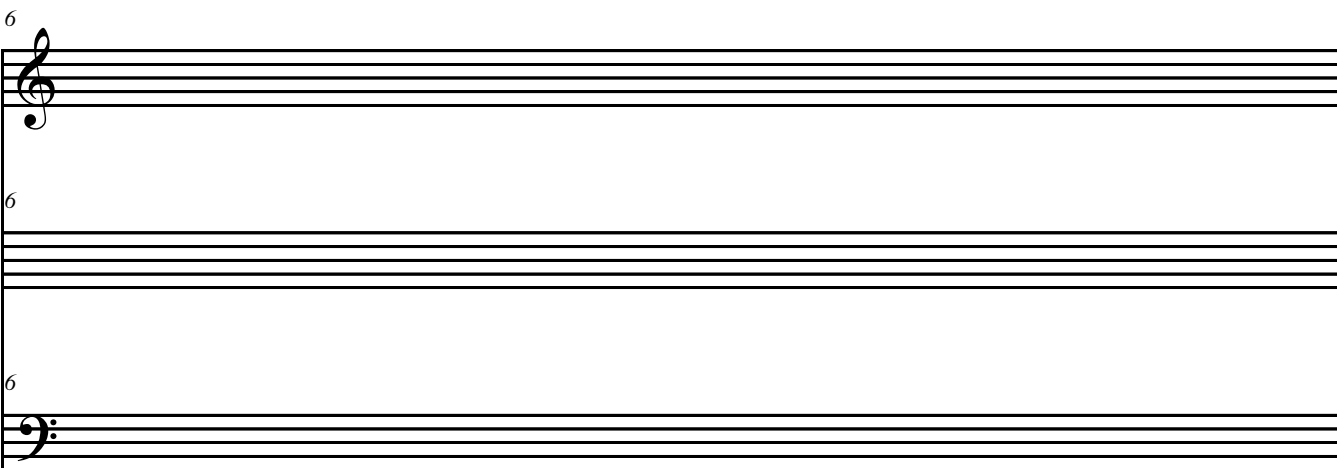

This block contains three blank musical staves. The top staff is for Flute (Fl.) with a treble clef and a measure number '6' above the staff. The middle staff is for Bassoon (Bs.) with a bass clef and a measure number '6' above the staff. The bottom staff is for Cello (Vc.) with a bass clef and a measure number '6' above the staff. Each staff consists of five horizontal lines.

11

Fl.

11

Bs.

11

Vc.

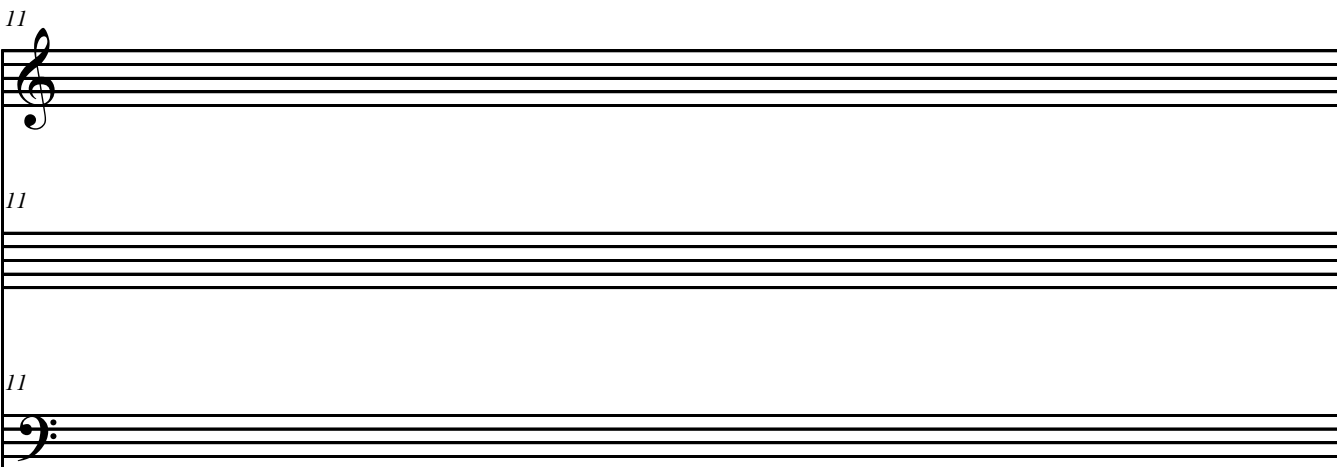

This block contains three blank musical staves. The top staff is for Flute (Fl.) with a treble clef and a measure number '11' above the staff. The middle staff is for Bassoon (Bs.) with a bass clef and a measure number '11' above the staff. The bottom staff is for Cello (Vc.) with a bass clef and a measure number '11' above the staff. Each staff consists of five horizontal lines.

Dictée mélodique et polyphonique

CMF - Excellence 2006

Flûte

Basson

Violoncelle

Fl.

Bs.

Vc.

Fl.

Bs.

Vc.

CONCOURS D'EXCELLENCE 2006

Dictée mélodique et polyphonique

Flûte

Basson

Violoncelle

Dictées rythmiques

CMF - Excellence 2006

①

Exercise 1 consists of two staves of music in 8/8 time. The first staff begins with a treble clef and a common time signature 'C' over an '8'. The melody is composed of eighth and quarter notes. The second staff continues the melody, featuring a triplet of eighth notes marked with a '3' and a '4' below it, followed by a quarter note and a dotted quarter note.

②

Exercise 2 consists of two staves of music in 6/8 time. The first staff begins with a treble clef and a common time signature 'C' over a '6'. The melody includes a quintuplet of eighth notes marked with a '5' above it, followed by a quarter note and a dotted quarter note. The second staff continues the melody, featuring a triplet of eighth notes marked with a '3' above it, followed by a quarter note and a dotted quarter note.

CONCOURS D'EXCELLENCE 2006

Dictées rythmiques

NOM :

PRENOM :

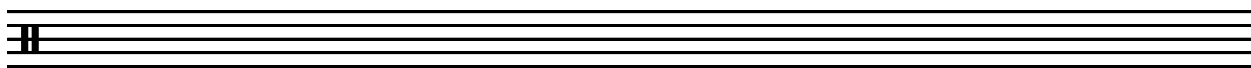
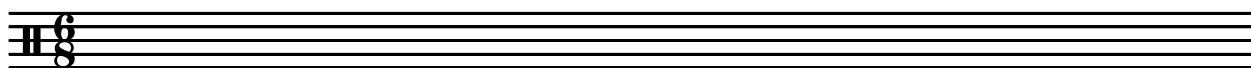

7

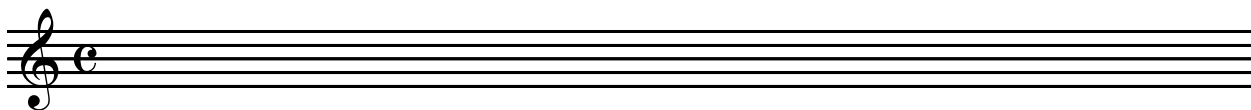
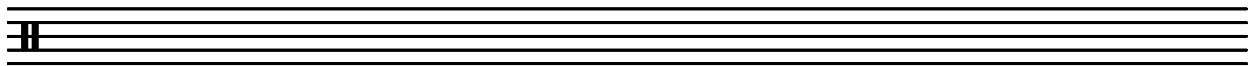

17

